

# SWISS COTTAGES

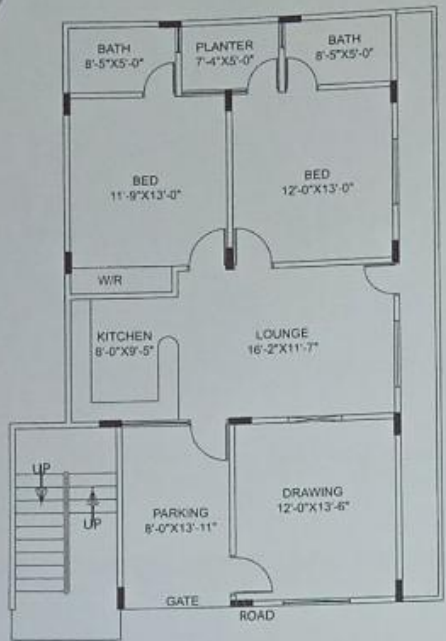

# SWISS COTTAGES



**GROUND FLOOR PLAN**



# SWISS COTTAGES

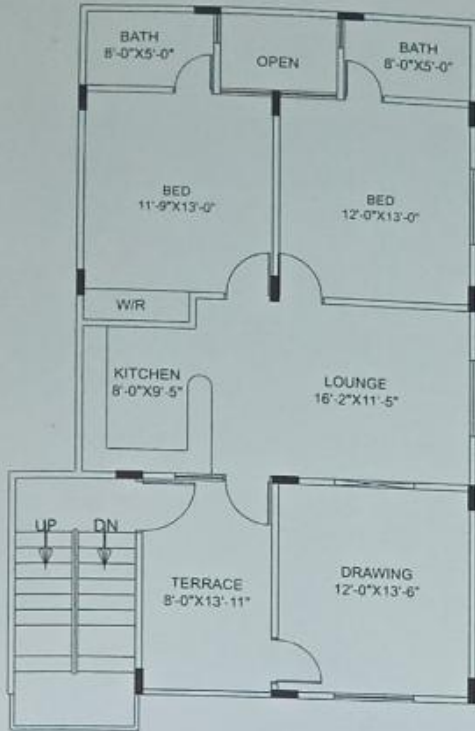

**1ST & 2ND FLOOR PLAN**

# PAYMENT SCHEDULE

## SWISS COTTAGES

MODE OF PAYMENT	GROUND	1st FLOOR	2nd FLOOR
Booking	95,000	120,000	145,000
Confirmation	95,000	120,000	145,000
Allocation	95,000	120,000	145,000
Start of work	95,000	120,000	145,000
Plinth	300,000	400,000	500,000
Quarterly 10@112000	1,120,000	1,120,000	1,120,000
Monthly 30 months	(20000) 600,000	(30000) 900,000	(40000) 1,200,000
Slabs 3@150000	450,000	450,000	450,000
Block masonry	100,000	100,000	100,000
Plaster	100,000	100,000	100,000
Tiling	100,000	100,000	100,000
Electric work and plumbing	100,000	100,000	100,000
Coloring	100,000	100,000	100,000
finishing	100,000	100,000	100,000
Possession	100,000	100,000	100,000
<b>CASH PAYABLE</b>	<b>3,550,000</b>	<b>4,050,000</b>	<b>4,550,000</b>

**EXPECTED LOAN: 12,00,000**

### EXTRA CHARGES

**Corner Rs. 150,000 West Open Rs. 150,000 Park Facing Rs. 150,000 Main Road Rs. 150,000**

Name: \_\_\_\_\_

Date: \_\_\_\_\_

Unit No. : \_\_\_\_\_

Street: \_\_\_\_\_

Type: \_\_\_\_\_

Size: \_\_\_\_\_

Total Cost: \_\_\_\_\_

- A) All extra charges are payable within 180 days from the date of booking.  
 B) Documentation charges for lease, loan and connection charges for Gas, aElectricity, Water & Sewerage will be charges extra as and when demanded by the Company as these charges are no included in the above mentioned coast.  
 C) The allocation of Unit shall remain Provisional until full & final payment is received by the Company.  
 D) All discounts are subject to regular payment as per schedule.

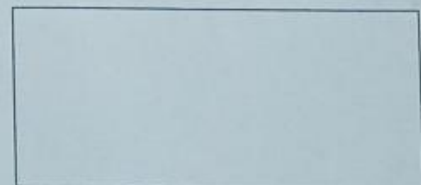

Read, Understood & Accepted



# ELITE VILLAS 140 YARDS





# ELITE VILLAS 140 YARDS



**GROUND FLOOR PLAN**



# ELITE VILLAS 140 YARDS

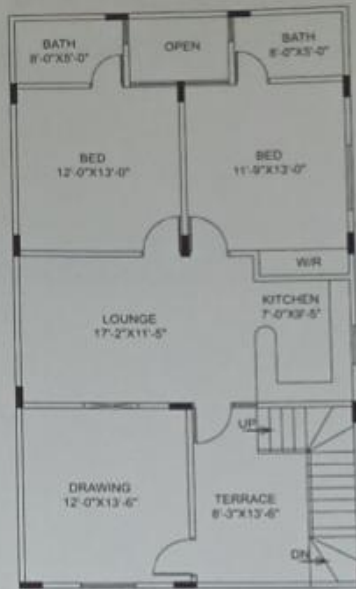

**FIRST FLOOR PLAN**

# PAYMENT SCHEDULE

ELITE VILLAS

140 YARDS

MODE OF PAYMENT	AMOUNT
Booking	350,000
Confirmation	350,000
Allocation	350,000
Start of work	350,000
Plinth	600,000
Quarterly 10@260000	2,600,000
Monthly 30 months	(40000) 1,200,000
Slabs 2@300000	600,000
Block masonry	300,000
Plaster	300,000
Tiling	300,000
Electric work and plumbing	300,000
coloring	300,000
finishing	300,000
Possession	300,000
<b>CASH PAYABLE</b>	<b>8,500,000</b>

EXPECTED LOAN: 28,00,000

## EXTRA CHARGES

Corner Rs. 500,000 West Open Rs. 500,000 Park Facing Rs. 500,000 Road Facing Rs. 500,000

Name:

Date:

Unit No. :

Street:

Type:

Size:

Total Cost:

- A) All extra charges are payable within 180 days from the date of booking.  
B) Documentation charges for lease, loan and connection charges for Gas, aElectricity, Water & Sewerage will be charges extra as and when demanded by the Company as these charges are no included in the above mentioned coast.  
C) The allocation of Unit shall remain Provisional until full & final payment is received by the Company.  
D) All discounts are subject to regular payment as per schedule.



Read, Understood & Accepted